Average Yield - Red Spring Wheat (2013 - 2022)

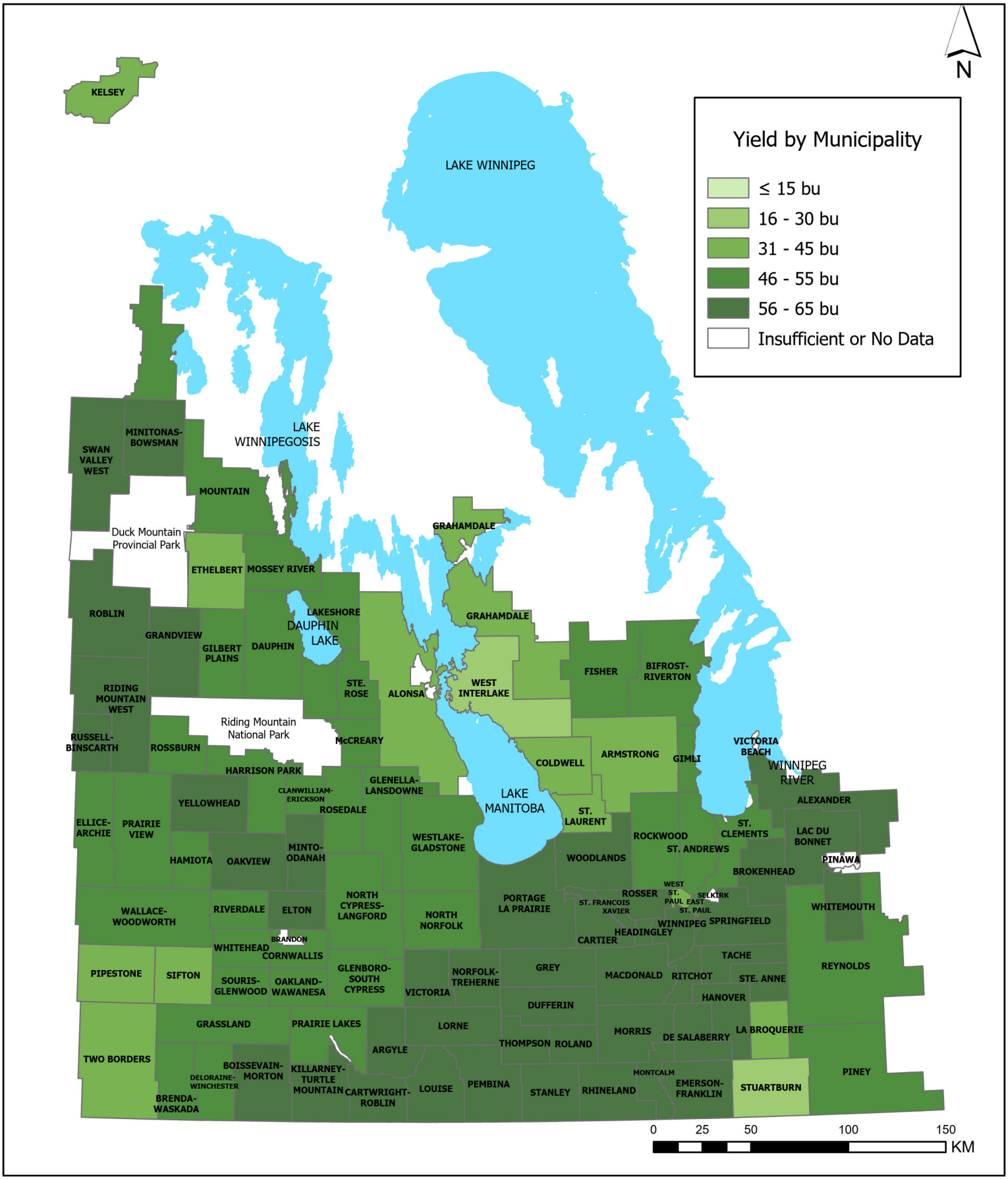

Source: MASC Harvest Production Report
Created By: MASC, 2024

Note: RMs with less than 3 years of data are excluded from 10-years and 5-years averages